



BUILDER/CONTRACTOR RESPONSIBILITIES

DRAWING VALIDITY - THESE DRAWINGS, SUPPORTING STRUCTURAL CALCULATIONS AND DESIGN CERTIFICATION ARE BASED ON THE ORDER DOCUMENTS AS OF THE DATE OF THESE DRAWINGS. THESE DOCUMENTS DESCRIBE THE MATERIAL SUPPLIED BY THE MANUFACTURER AS OF THE DATE OF THESE DRAWINGS. ANY CHANGES TO THE ORDER DOCUMENTS AFTER THE DATE ON THESE DRAWINGS MAY VOID THESE DRAWINGS, SUPPORTING STRUCTURAL CALCULATIONS AND DESIGN CERTIFICATION. THE BUILDER/CONTRACTOR IS RESPONSIBLE FOR NOTIFYING THE BUILDING AUTHORITY OF ALL CHANGES TO THE ORDER DOCUMENTS WHICH RESULT IN CHANGES TO THE DRAWINGS, SUPPORTING STRUCTURAL CALCULATIONS AND DESIGN CERTIFICATION.

BUILDER ACCEPTANCE OF DRAWINGS - APPROVAL OF THE MANUFACTURER'S DRAWINGS AND DESIGN DATA AFFIRMS THAT THE MANUFACTURER HAS CORRECTLY INTERPRETED AND APPLIED THE REQUIREMENTS OF THE ORDER DOCUMENTS AND CONSTITUTES BUILDER/CONTRACTOR ACCEPTANCE OF THE MANUFACTURER'S INTERPRETATIONS OF THE ORDER DOCUMENTS AND STANDARD PRODUCT SPECIFICATIONS, INCLUDING ITS DESIGN, FABRICATION AND QUALITY CRITERIA STANDARDS AND TOLERANCES. (AISC CODE OF STANDARD PRACTICE SEPT 86 SECTION 4.2.1) (MAR 05 SECTION 4.4.1)

CODE OFFICIAL APPROVAL - IT IS THE RESPONSIBILITY OF THE BUILDER/CONTRACTOR TO ENSURE THAT ALL PROJECT PLANS AND SPECIFICATIONS COMPLY WITH THE APPLICABLE REQUIREMENTS OF ANY GOVERNING BUILDING AUTHORITY. THE BUILDER/CONTRACTOR IS RESPONSIBLE FOR SECURING ALL REQUIRED APPROVALS AND PERMITS FROM THE APPROPRIATE AGENCY AS REQUIRED.

BUILDER IS RESPONSIBLE FOR STATE, FEDERAL AND OSHA SAFETY COMPLIANCE. THE BUILDER/CONTRACTOR IS RESPONSIBLE FOR APPLYING AND OBSERVING ALL PERTINENT SAFETY RULES AND REGULATIONS AND OSHA STANDARDS AS APPLICABLE.

BUILDING ERECTION - THE BUILDER/CONTRACTOR IS RESPONSIBLE FOR ALL ERECTION OF THE STEEL AND ASSOCIATED WORK IN COMPLIANCE WITH THE METAL BUILDING MANUFACTURERS DRAWINGS, TEMPORARY SUPPORTS, SUCH AS TEMPORARY GUTTS, BRACES, FALSE WORK OR OTHER ELEMENTS REQUIRED FOR ERECTION WILL BE DETERMINED, FURNISHED AND INSTALLED BY THE ERECTOR (AISC CODE OF STANDARD PRACTICE SEPT 86 SECTION 7.9.1) (MAR 05 SECTION 7.10.3)

DISCREPANCIES - WHERE DISCREPANCIES EXIST BETWEEN THE METAL BUILDING PLANS AND PLANS FOR OTHER TRADES, THE METAL BUILDING PLANS WILL GOVERN. (AISC CODE OF STANDARD PRACTICE SEPT 86 SECTION 3.3) (MAR 05 SECTION 3.3)

MATERIALS BY OTHERS - ALL INTERFACE AND COMPATIBILITY OF ANY MATERIALS NOT FURNISHED BY THE MANUFACTURER ARE THE RESPONSIBILITY OF AND TO BE COORDINATED BY THE BUILDER/CONTRACTOR OR A/E FIRM. UNLESS SPECIFIC DESIGN CRITERIA CONCERNING ANY INTERFACE BETWEEN MATERIALS IS FURNISHED AS A PART OF THE ORDER DOCUMENTS, THE MANUFACTURER'S ASSUMPTIONS WILL GOVERN.

CORRECTION OF ERRORS - NORMAL ERECTION OPERATIONS INCLUDE THE CORRECTION OF MINOR MISSETS BY MODERATE AMOUNTS OF REAMING, CHIPPING, WELDING OR CUTTING AND THE DRAWING OF ELEMENTS INTO LINE THROUGH THE USE OF DRIFT PINS. ERRORS WHICH CANNOT BE CORRECTED BY THE FOREGOING MEANS OR WHICH REQUIRE MAJOR CHANGES IN THE MEMBER CONFIGURATION SHOULD BE REPORTED IMMEDIATELY TO THE OWNER AND FABRICATOR BY THE ERECTOR. TO ENABLE WHOEVER IS RESPONSIBLE EITHER TO CORRECT THE ERROR OR TO CORRECT THE DESIGN, THE IDENTIFY AND ECONOMIC METHOD OF CORRECTION TO BE USED BY OTHERS. (AISC CODE OF STANDARD PRACTICE SEPT 86 SECTION 7.12) (MAR 05 SECTION 7.14)

MODIFICATION OF THE METAL BUILDINGS FROM PLANS - THE METAL BUILDING SUPPLIED BY THE MANUFACTURER HAS BEEN DESIGNED ACCORDING TO THE BUILDING CODES, THE SPECIFICATIONS AND THE LOADS SHOWN ON THIS DRAWING. MODIFICATION OF THE BUILDING CONFIGURATION, SUCH AS REMOVING WALL PANELS OR BRACES, FROM THAT SHOWN ON THESE PLANS COULD AFFECT THE STRUCTURAL INTEGRITY OF THE BUILDING. THE METAL BUILDING MANUFACTURER OR A LICENSED STRUCTURAL ENGINEER SHOULD BE CONSULTED PRIOR TO MAKING ANY CHANGES TO THE BUILDING CONFIGURATION SHOWN ON THESE DRAWINGS. THE METAL BUILDING MANUFACTURER WILL ASSUME NO RESPONSIBILITY FOR ANY LOADS APPLIED TO THE BUILDINGS NOT INDICATED ON THESE DRAWINGS.

SAFETY COMMITMENT
THE METAL BUILDING MANUFACTURER HAS A COMMITMENT TO MANUFACTURE QUALITY BUILDING COMPONENTS THAT CAN BE SAFELY ERECTED. HOWEVER, THE SAFETY COMMITMENT AND JOB SITE PRACTICES OF THE ERECTOR ARE BEYOND THE CONTROL OF THE BUILDING MANUFACTURER. IT IS STRONGLY RECOMMENDED THAT SAFE WORKING CONDITIONS AND ACCIDENT PREVENTION IS THE TOP PRIORITY OF ANY JOB SITE. LOCAL, STATE AND FEDERAL SAFETY AND HEALTH STANDARDS, WHETHER STANDARD STATUTORY OR CUSTOMARY, SHOULD ALWAYS BE FOLLOWED TO HELP ENSURE WORKER SAFETY. MAKE CERTAIN ALL EMPLOYEES KNOW THE SAFEST AND MOST PRODUCTIVE WAY TO ERECT A BUILDING. EMERGENCY PROCEDURES SHOULD BE KNOWN TO ALL EMPLOYEES. ONLY MEETINGS HIGHLIGHTING SAFETY PROCEDURES ARE ALSO RECOMMENDED. THE USE OF HARD HATS, RUBBER SOLE SHOES FOR PROPER WORK, PROPER EQUIPMENT FOR HANDLING MATERIAL, AND SAFETY NETS WHERE APPLICABLE, ARE RECOMMENDED. FOR PURPOSES OF DETERMINING LIFT REQUIREMENTS, NO BUNDLES SUPPLIED BY THE MANUFACTURER WILL EXCEED 4000 LBS. FOR FURTHER INFORMATION ALSO REFERENCE THE BILL OF MATERIALS FOR INDIVIDUAL MEMBER WEIGHTS OF OTHER STRUCTURAL MEMBERS. IF ADDITIONAL INFORMATION IS REQUIRED CONTACT THE CUSTOMER SERVICE DEPARTMENT.

FOUNDATION DESIGN
THE METAL BUILDING MANUFACTURER IS NOT RESPONSIBLE FOR THE DESIGN, MATERIALS AND WORKMANSHIP OF THE FOUNDATION. ANCHOR ROD PLANS PREPARED BY THE MANUFACTURER ARE INTENDED TO SHOW ONLY LOCATION, DIAMETER AND PROJECTION OF THE ANCHOR RODS REQUIRED TO ATTACH THE METAL BUILDING SYSTEM TO THE FOUNDATION. IT IS THE RESPONSIBILITY OF THE END CUSTOMER TO ENSURE THAT ADEQUATE PROVISIONS ARE MADE FOR SPECIFYING ROD EMBEDMENT, BEARING VALUES, THE RODS AND OR OTHER ASSOCIATED ITEMS EMBEDDED IN THE CONCRETE FOUNDATION, AS WELL AS FOUNDATION DESIGN FOR THE LOADS IMPOSED BY THE METAL BUILDING SYSTEM, OTHER IMPOSED LOADS, AND THE BEARING CAPACITY OF THE SOIL AND OTHER CONDITIONS OF THE BUILDING SITE. (MBMA 06 SECTIONS 3.2.2 AND 4.3)

SHOP PRIMED STEEL
ALL STRUCTURAL MEMBERS OF THE METAL BUILDING SYSTEM NOT FABRICATED OR CORROSION RESISTANT MATERIAL OR PROTECTED BY A CORROSION RESISTANT COATING ARE PAINTED WITH ONE COAT OF SHOP PRIMER MEETING THE PERFORMANCE REQUIREMENTS OF SSPC PAINT SPECIFICATION NO. 15. ALL SURFACES TO RECEIVE SHOP PRIMER ARE CLEANED OF LOOSE RUST, L OOSE MILL SCALE AND OTHER FOREIGN MATTER BY USING, AS A MINIMUM, THE HAND TOOL CLEANING METHOD SSPC-SP 11 (STEEL STRUCTURES PAINTING MANUAL) PRIOR TO PAINTING. THE COAT OF SHOP PRIMER IS INTENDED TO PROTECT THE STEEL FRAMING FOR ONLY A SHORT PERIOD OF EXPOSURE TO ORDINARY ATMOSPHERIC CONDITIONS. SHOP PRIMED STEEL WHICH IS STORED IN THE FIELD PENDING ERECTION SHOULD BE KEPT FREE OF THE GROUND AND SO POSITIONED AS TO MINIMIZE WATER-HOLDING POCKETS, DUST, MUD AND OTHER CONTAMINATION OF THE PRIMER FILM. REPAIRS OF DAMAGE TO PRIMED SURFACES AND/OR REMOVAL OF FOREIGN MATERIAL DUE TO IMPROPER FIELD STORAGE OR SITE CONDITIONS ARE NOT THE RESPONSIBILITY OF THE MANUFACTURER. THE CORROSION THAT MAY RESULT FROM EXPOSURE TO ATMOSPHERIC AND ENVIRONMENTAL CONDITIONS, NOR THE COMPATIBILITY OF THE PRIMER TO ANY FIELD APPLIED COATING, MINOR ABRASIONS TO THE SHOP COAT (INCLUDING BY HANDLING) CAUSED BY HANDLING, LOADING, SHIPPING UNLOADING AND ERECTION AFTER PAINTING OR GALVANIZING ARE UNAVOIDABLE. TOUCH-UP OF THESE MINOR ABRASIONS IS THE RESPONSIBILITY OF THE END CUSTOMER (MBMA 06 IV 4.2.4)

BUILDING DESCRIPTION

NOMINAL SIZE	WIDTH	LENGTH	EAVE HT. 1	EAVE HT. 2	SLOPE 1	SLOPE 2
BLD'G A	40'-0"	X 60'-0"	X 14'-0"	14'-0"	1.00 : 12	1.00 : 12

DISSIMILAR MATERIALS

NEVER ALLOW YOUR ROOF TO COME IN CONTACT WITH, OR WATER RUNOFF FROM, ANY DISSIMILAR METAL INCLUDING BUT NOT LIMITED TO: COPPER AND ARSENIC SALTS USED IN TREATED LUMBER, CALCIUM USED IN CONCRETE, MORTAR AND GROUT.

DEBRIS REMOVAL

ANY FOREIGN DEBRIS SUCH AS SAWDUST, DIRT, ANIMAL DROPPINGS, ETC. WILL CAUSE CORROSION OF THE ROOF, GUTTERS, TRIM, ETC. IF LEFT ON BUILDING SURFACES FOR A LONG ENOUGH TIME. THE ROOF SHOULD BE PERIODICALLY INSPECTED FOR SUCH CONDITIONS AND IF FOUND, THEY SHOULD BE REMOVED.

ENGINEERING NOTES

MATERIAL PROPERTIES OF STEEL BAR, PLATE, AND SHEET USED IN THE FABRICATION OF BUILT-UP STRUCTURAL FRAMING MEMBERS CONFORM TO ASTM A529, ASTM A572, ASTM A1011 SS, OR ASTM A1011 HSLAS WITH A MINIMUM YIELD POINT OF 50 KSI. MATERIAL PROPERTIES OF HOT ROLLED STRUCTURAL SHAPES CONFORM TO ASTM A992, ASTM A529, OR ASTM A572 WITH A MINIMUM SPECIFIED YIELD POINT OF 50 KSI. NOT ROLLED ANGLES, OTHER THAN FLANGE BRACES, CONFORM TO ASTM 36 MINIMUM. HOLLOW STRUCTURAL SHAPES CONFORM TO ASTM A500 GRADE B, MINIMUM YIELD POINT IS 42 KSI FOR ROUND HSS AND 46 KSI FOR RECTANGULAR HSS. MATERIAL PROPERTIES OF COLD-FORMED LIGHT GAGE STEEL MEMBERS CONFORM TO THE REQUIREMENTS OF ASTM A1011 SS GRADE 55, OR ASTM A1011 HSLAS CLASS 1 GRADE 55, WITH A MAXIMUM YIELD POINT OF 55 KSI.

ALL BOLTED JOINTS WITH A325 TYPE 1 BOLTS ARE SPECIFIED AS SNUG-TIGHTENED JOINTS IN ACCORDANCE WITH THE SPECIFICATION FOR STRUCTURAL JOINTS USING ASTM A525 OR A490 BOLTS, JUNE 30, 2004, PRETENSIONING METHODS, INCLUDING TURN-OF-NUT AND CALIBRATED WRENCH ARE NOT REQUIRED.

THE MANUFACTURER HAS NOT DESIGNED THE STRUCTURE FOR SNOW ACCUMULATION LOADS AT THE GROUND LEVEL WHICH MAY IMPOSE SNOW LOADS ON THE WALL FRAMING BY STAR.

ALL GRAVITY LOADS OF THE WALL SYSTEM NOT BY STAR ARE SUPPORTED ENTIRELY BY THE BUILDING FOUNDATION.

THE WALL SYSTEM NOT BY STAR SUPPORT MEMBERS OF BUILDING(S) PROVIDED BY STAR HAVE BEEN DESIGNED TO DEFLECT LESS THAN L/240 UNDER WIND OR SEISMIC LOADING. THE WALL SYSTEM NOT BY STAR SHALL BE ATTACHED TO THE OUTSIDE FLANGE OF THE SUPPORT MEMBER AT A MAXIMUM SPACING OF 4 FEET O.C. THE INSIDE FLANGE OF THE SUPPORT HAS BEEN DESIGNED AS UNBRACED.

EAVE STRUTS AT BUILDING(S) A/C ARE NOT DESIGNED TO SUSTAIN TRANSVERSE WIND OR SEISMIC LOADING FROM THE WALL SYSTEM NOT BY STAR.

END RAFTERS AT BUILDING(S) A/C ARE NOT DESIGNED TO SUSTAIN TRANSVERSE WIND OR SEISMIC LOADING FROM THE WALL SYSTEM NOT BY STAR.

BASE ANGLE PROVIDED ABOVE WALL SYSTEM NOT BY STAR IS NOT DESIGNED TO SUSTAIN TRANSVERSE WIND OR SEISMIC LOADING FROM THE WALL SYSTEM NOT BY STAR.

GENERAL NOTES

- 1) ROOF PANEL 26 GA. PBR --- GALVALUME PLUS
- 2) WALL PANEL 26 GA. PBR --- LIGHT STONE
- 3) CANOPY SOFT PANEL --- N/A
- 4) FACADE SOFT PANEL --- N/A
- 5) EAVE GUTTER 26 GA. CASCADE --- RUSTIC RED
- 6) EAVE FLASH 26 GA. --- RUSTIC RED
- 7) GABLE FLASH 26 GA. --- RUSTIC RED
- 8) CORNER FLASH 26 GA. --- LIGHT STONE
- 9) BASE FLASH 26 GA. F407 --- LIGHT STONE
- 10) ALL OTHER TRIM --- LIGHT STONE

ENGINEERING DESIGN CRITERIA

BUILDING CODE	: 2006 IBC
ADDITIONAL NOTES	WITH 2001 AISI COLD FORMED STEEL DESIGN MANUAL
BUILDING D/O USE	
BUILDING CLASSIFICATION	
GROUND SNOW LOAD	: 10.00
MINIMUM ROOF SNOW LOAD	: 0.00
ROOF SNOW LOAD BY DESIGN	: 7.00
SNOW EXPOSURE	: PARTIALLY EXPOSED
WIND LOAD	: 80.00 MPH
WIND EXPOSURE	: EXPOSURE B
ROOF LIVE LOAD	: 20.00
LIVE LOAD REDUCTION	: YES
SEISMIC VALUES	: S _S - 29.30, S _I - 11.70
SOIL TYPE	: (D) STIFF SOIL
PERCENT SNOW LOAD IN SEISMIC	: NORMAL
COLLATERAL LOADS	CEILING OTHER TOTAL
BLD'G Special #1	0.00 0.50 0.50

P.O. BOX 84845
OKLAHOMA CITY, OK 73143
(405) 886-2010

Customer: []
Contractor: []
Architect: []
Engineer: []
Inspector: []

STAR BUILDING SYSTEMS

Star Building Systems, Inc.
1801 Baker Road
Shawnee, TN 37167

Scale: NOT TO SCALE

VERSION: 22x34
PAPER SIZE:

ESTIMATOR: TLG DATE: 7/21/13

JOB NAME: **040014-TH-Rutherford**

MBMA

The engineer whose seal appears hereon is an employee for the manufacturer for the materials described herein. Said seal or certification is limited to the products designed and manufactured by the manufacturer only. The undersigned engineer is the overall engineer of record for this project.

NOT FOR CONSTRUCTION

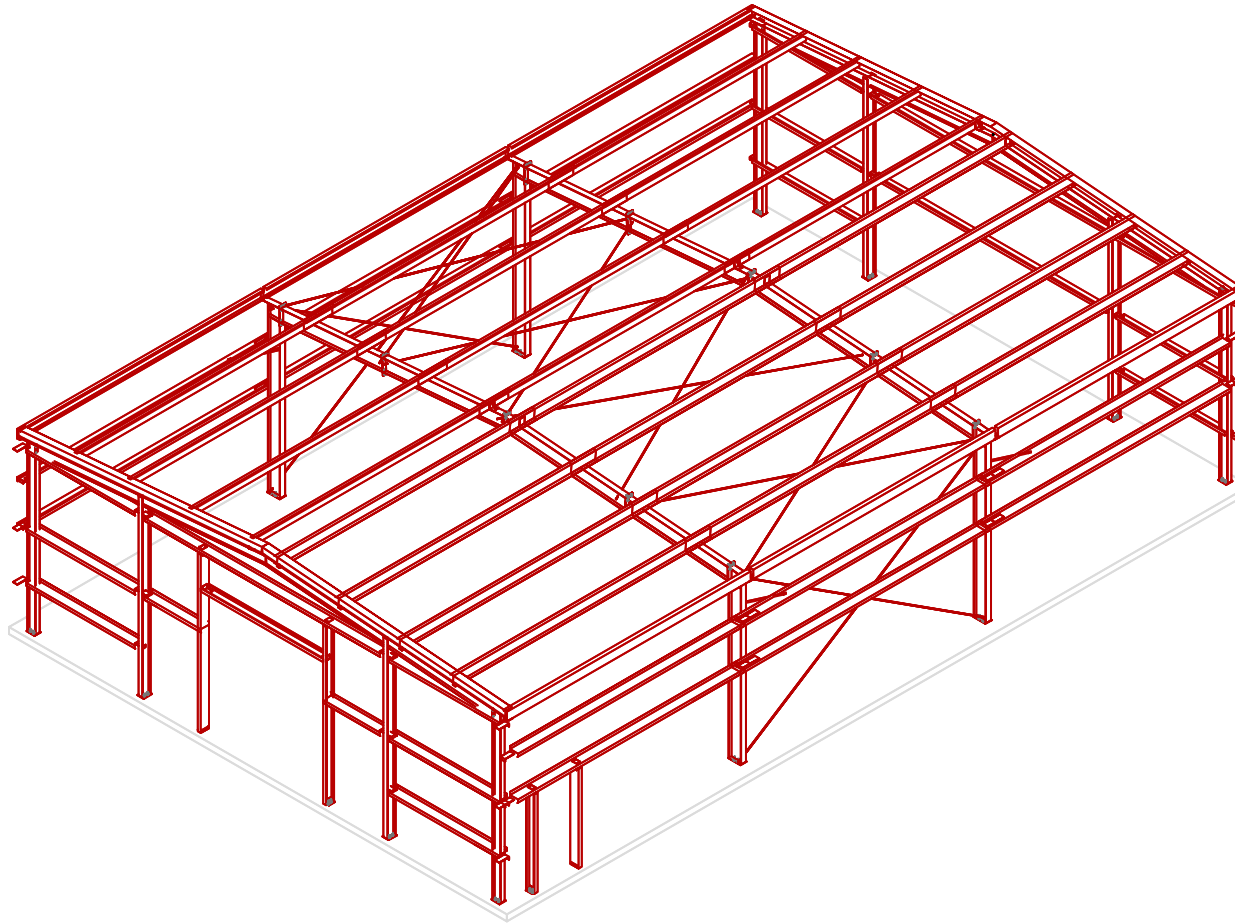

3D FRONT LEFT - (A) Special #1

P.O. BOX 64916
OKLAHOMA CITY, OK 73143
(405) 886-2010

STAR BUILDING SYSTEMS

Customer:
Customer: For Construction Permit For Director Installation

CONTRACT:
Contract: For Approval

Customer:
Customer: For Construction Permit For Director Installation

Star Building Systems, Inc.
1801 Baker Road
Shreveport, LA 71221

Drawings Status:
Drawing Status: For Approval

Scale: NOT TO SCALE

VERSION: SBS 10.5A ep 3 **PAPER SIZE:** 22x34

ESTIMATOR: TLG **DATE:** 7/21/13

JOB NAME: **Special-1000014-TL-Rutherford**

MBMA

The engineer whose seal appears hereon is an employee for the manufacturer for the materials described herein. Said seal or certification is limited to the products designed and manufactured by manufacturer only. The undersigned engineer is not the overall engineer of record for this project.

NOT FOR CONSTRUCTION

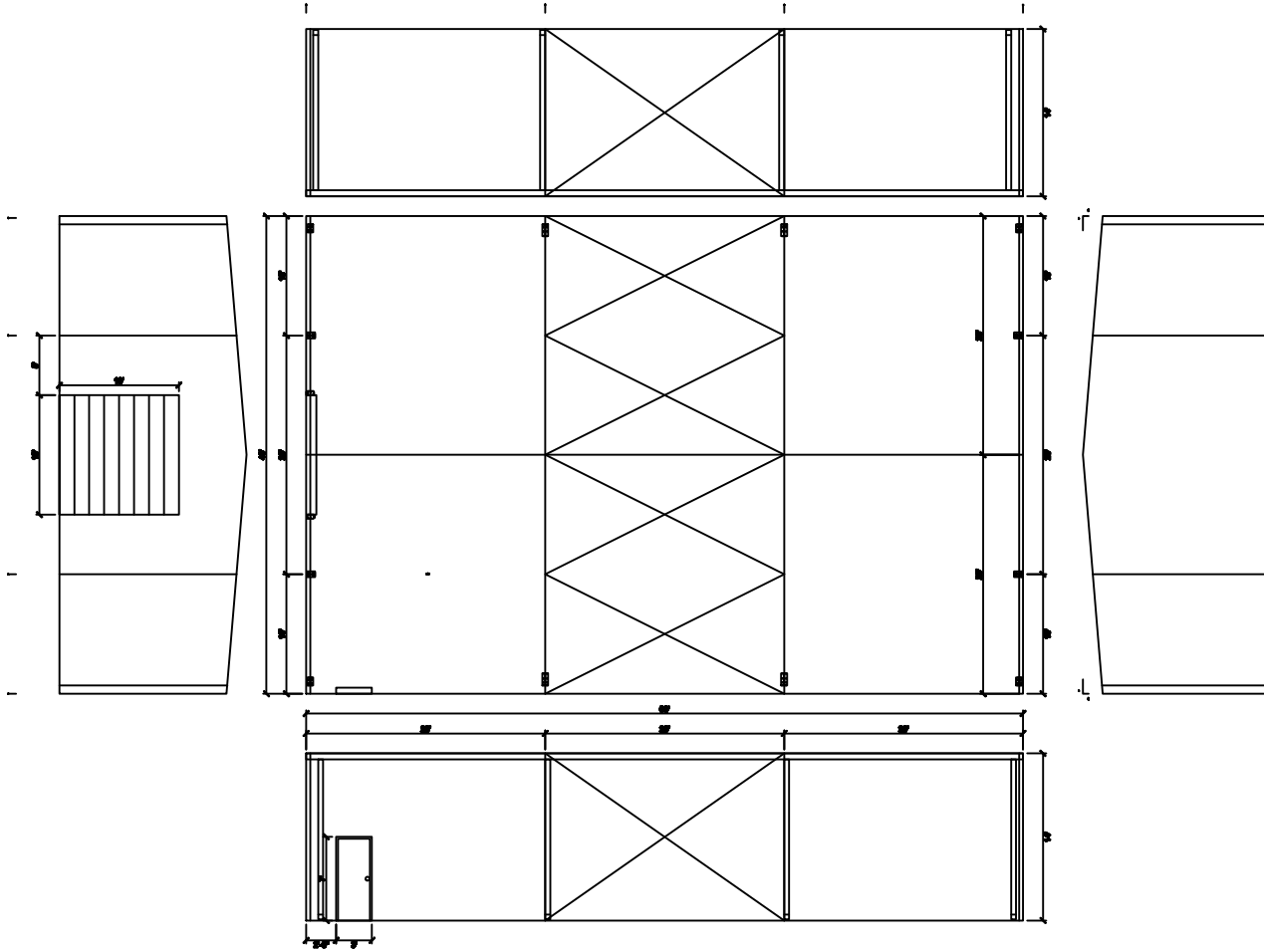

2D BUILDING SKETCH - (A) Special #1

ENGINEERING CERTIFICATION OF MATERIALS
 SUPPLIED BY STAR WILL BE PROVIDED
 BY SEAL AND SIGNATURE OF LICENSED
 ENGINEER ON FINAL ERECTION DRAWINGS.
 DUSTIN L. COLE, TENNESSEE P.E. 10621.

ELZ - ELIZABETHTON, TN

P.O. BOX 64916
 OKLAHOMA CITY, OK 73143
 (405) 886-2010

STAR BUILDING SYSTEMS



Builder: Star Building Systems, Inc.
 8501 Baker Road
 Smyrna, TN 37167

Customer:

For Approval
 For Construction Permit
 For Erector Installation

Scale: NOT TO SCALE

VERSION: SBS 10.5A ep 3

PAPER SIZE: 22x34

ESTIMATOR: TLG

DATE: 7/21/13

JOB NAME: 400014-Special-100014-TN-Rutherford

DESIGNER:



The engineer whose seal appears hereon is an employee for the manufacturer for the materials described herein. Said seal or certification is limited to the products designed and manufactured by manufacturer only. The undersigned engineer is not the overall engineer of record for this project.

NOT FOR CONSTRUCTION

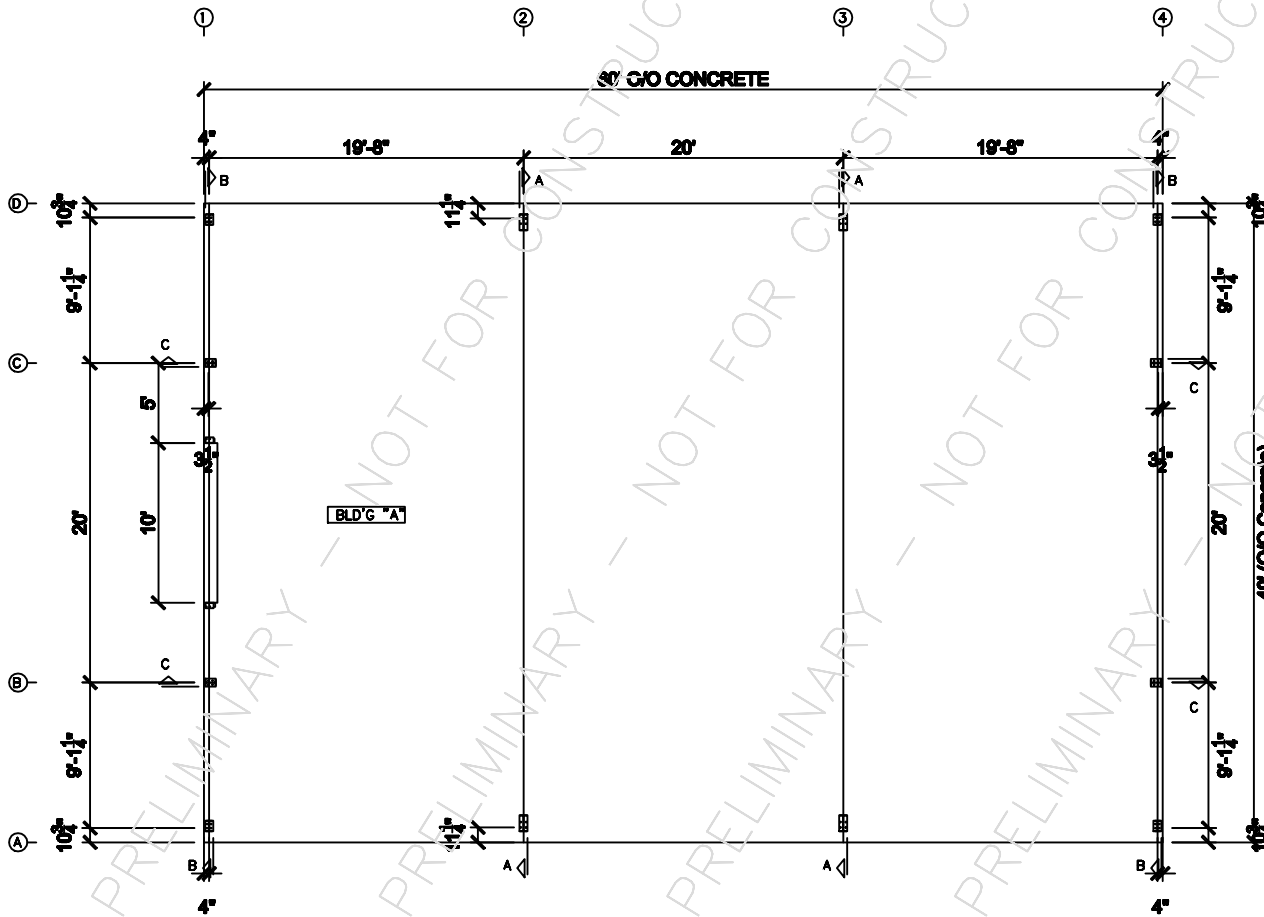

ANCHOR ROD PLAN - (A) Special #1

DESIGNS SHOWN ARE BASED ON THE BASIC BUILDING ITSELF, THEY DO NOT INCLUDE LOADS FROM ANY BUILDING OPTIONS OR ANY OTHER MATERIAL.

FOUNDATION MUST BE SQUARE AND LEVEL. ALL ANCHOR RODS MUST BE TRUE IN SIZE, LOCATION, AND PROJECTION.

ANCHOR ROD PROJECTIONS MUST BE HELD TO KEEP THREADS CLEAR OF FINISHED CONCRETE.

ENGINEERING CERTIFICATION OF MATERIALS SUPPLIED BY STAR WILL BE PROVIDED BY SEAL AND SIGNATURE OF LICENSED ENGINEER ON FINAL ERECTION DRAWINGS.
DUSTIN L. COLE, TENNESSEE P.E. 10621.

THIS DRAWING IS FOR ANCHOR ROD PLACEMENT ONLY AND IS NOT A SUBSTITUTE FOR FOUNDATION DESIGN.

CONTACT SALES ENGINEER FOR REVIEW BEFORE USING THIS INFORMATION FOR CONSTRUCTION

STAR BUILDING SYSTEMS RESERVES THE RIGHT TO CHANGE THE FINAL DESIGN IF DESIGN INFORMATION (IE. CLEARANCES, BASE PLATE/ANCHOR ROD DESIGN) IS TO BE USED FOR CONSTRUCTION. STAR MUST BE NOTIFIED PRIOR TO ACCEPTANCE OF ORDER.

ELZ - ELIZABETHON, TN

IT IS THE BUILDERS RESPONSIBILITY TO COMMUNICATE TO STAR THE NEED TO HOLD TO ANY PRELIMINARY DESIGN INFORMATION PROVIDED BY SBSI STAR WILL NOT BE LIABLE FOR ANY CHANGES IN FINAL DESIGN IF THE BUILDER DOES NOT COMMUNICATE THIS TO STAR.

P.O. BOX 64816
OKLAHOMA CITY, OK 73143
(405) 886-2010

STAR BUILDING SYSTEMS



Customer:
Contractor:
Builder: Star Building Systems, Inc.
8501 Baker Road
Shelby, TN 37167

For Construction Permit
 For Erector Installation

For Approval
 For Approval

Scale: NOT TO SCALE

VERSION: SBS 10.5A up 3

PAPER SIZE: 22x34

ESTIMATOR: TLG

DATE: 7/21/13

JOB NAME:

Project: 1000014-10-Suburban

DESIGNER:



The engineer whose seal appears hereon is an employee for the manufacturer for the materials described herein. Said seal or certification is limited to the products designed and manufactured by manufacturer only. The undersigned engineer is not the overall engineer of record for this project.

NOT FOR CONSTRUCTION

BLD'G "A"

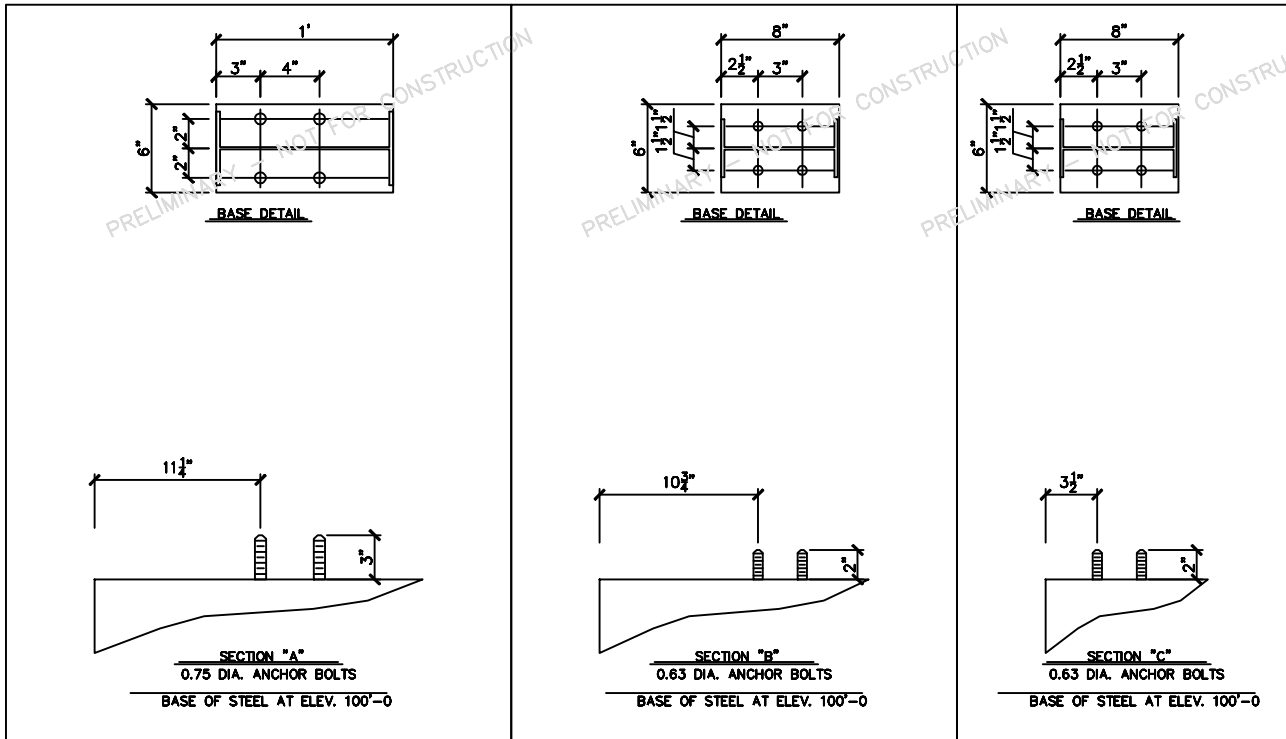

ANCHOR ROD SECTION DETAILS - (A) Special #1

DESIGNS SHOWN ARE BASED ON THE BASIC BUILDING ITSELF, THEY DO NOT INCLUDE LOADS FROM ANY BUILDING OPTIONS OR ANY OTHER MATERIAL.

FOUNDATION MUST BE SQUARE AND LEVEL. ALL ANCHOR RODS MUST BE TRUE IN SIZE, LOCATION, AND PROJECTION.

ANCHOR ROD PROJECTIONS MUST BE HELD TO KEEP THREADS CLEAR OF FINISHED CONCRETE.

ENGINEERING CERTIFICATION OF MATERIALS SUPPLIED BY STAR WILL BE PROVIDED BY SEAL AND SIGNATURE OF LICENSED ENGINEER ON FINAL ERECTION DRAWINGS. DUSTIN L. COLE, TENNESSEE P.E. 10621.

THIS DRAWING IS FOR ANCHOR ROD PLACEMENT ONLY AND IS NOT A SUBSTITUTE FOR FOUNDATION DESIGN.

CONTACT SALES ENGINEER FOR REVIEW BEFORE USING THIS INFORMATION FOR CONSTRUCTION

STAR BUILDING SYSTEMS RESERVES THE RIGHT TO CHANGE THE FINAL DESIGN IF DESIGN INFORMATION (IE. CLEARANCES, BASE PLATE/ANCHOR ROD DESIGN) IS TO BE USED FOR CONSTRUCTION STAR MUST BE NOTIFIED PRIOR TO ACCEPTANCE OF ORDER.

ELZ - ELIZABETHON, TN

IT IS THE BUILDERS RESPONSIBILITY TO COMMUNICATE TO STAR THE NEED TO HOLD TO ANY PRELIMINARY DESIGN INFORMATION PROVIDED BY SBSI STAR WILL NOT BE LIABLE FOR ANY CHANGES IN FINAL DESIGN IF THE BUILDER DOES NOT COMMUNICATE THIS TO STAR

P.O. BOX 64945
OKLAHOMA CITY, OK 73143
(405) 886-2010

STAR BUILDING SYSTEMS



Customer: For Construction Permit For Erector Installation
CONTRACT: For Approval
COUNTY: For Approval

Scorer NOT TO SCALE

VERSION: 22x34
ESTIMATOR: TLG
DATE: 7/21/013

JOB NAME:
Spec#1-1000014-TL-Subward



The engineer whose seal appears hereon is an employee for the manufacturer for the materials described herein. Said seal or certification is limited to the products designed and manufactured by manufacturer only. The undersigned engineer is not the overall engineer of record for this project.

NOT FOR CONSTRUCTION

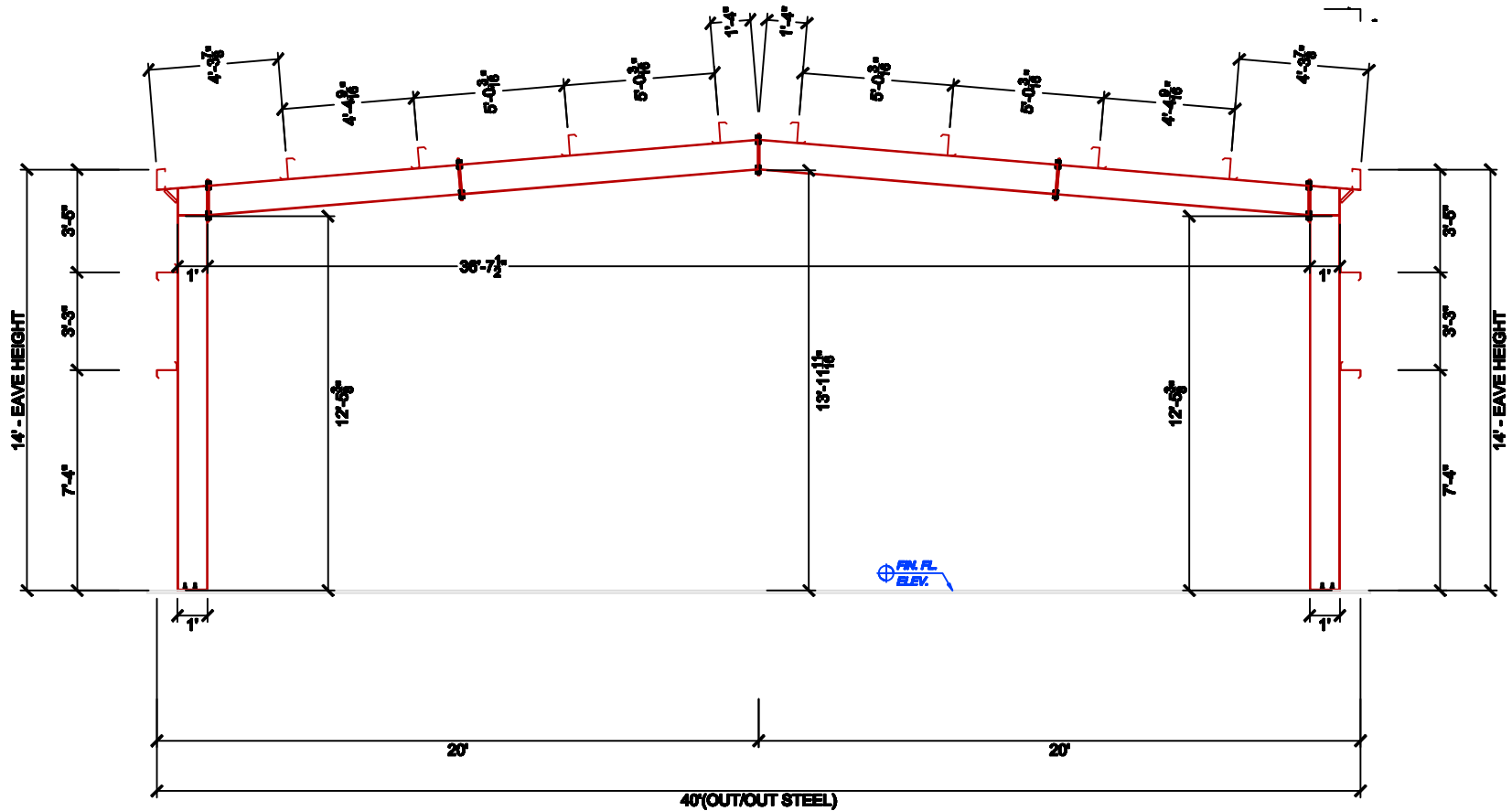

CROSS SECTION AT FRAME LINES "2-3" - (A) Special #1

DESIGNS SHOWN ARE BASED ON THE BASIC BUILDING ITSELF, THEY DO NOT INCLUDE LOADS FROM ANY BUILDING OPTIONS OR ANY OTHER MATERIAL.

FRAME CLEARANCES SHOWN ARE APPROXIMATE AND MAY VARY DUE TO FIELD CONDITIONS AND LOADS. VERTICAL CLEARANCE DIMENSIONS ARE FROM FINISHED FLOOR REFERENCE ELEVATION.

ELZ - ELIZABETHTON, TN

STAR BUILDING SYSTEMS RESERVES THE RIGHT TO CHANGE THE FINAL DESIGN IF DESIGN INFORMATION (IE. CLEARANCES, BASE PLATE/ANCHOR ROD DESIGN) IS TO BE USED FOR CONSTRUCTION. STAR MUST BE NOTIFIED PRIOR TO ACCEPTANCE OF ORDER.

CONTACT SALES ENGINEER FOR REVIEW BEFORE USING THIS INFORMATION FOR CONSTRUCTION

IT IS THE BUILDERS RESPONSIBILITY TO COMMUNICATE TO STAR THE NEED TO HOLD TO ANY PRELIMINARY DESIGN INFORMATION PROVIDED BY SRSI STAR WILL NOT BE LIABLE FOR ANY CHANGES IN FINAL DESIGN IF THE BUILDER DOES NOT COMMUNICATE THIS TO STAR

ENGINEERING CERTIFICATION OF MATERIALS SUPPLIED BY STAR WILL BE PROVIDED BY SEAL AND SIGNATURE OF LICENSED ENGINEER ON FINAL ERECTION DRAWINGS.

DUSTIN L. COLE, TENNESSEE P.E. 10621.

P.O. BOX 64945
OKLAHOMA CITY, OK 73143
(405) 886-2010

STAR BUILDING SYSTEMS



Customer:
Builder: Star Building Systems, Inc.
Contract: Rutherford
887 Baker Road
Shelby, TN 37167
 For Construction Permit
 For Director Installation

Scale: NOT TO SCALE

VERSION: SRS 10.5A ep 3

PAPER SIZE: 22x34

ESTIMATOR: TLG

DATE: 7/21/13

JOB NAME: Special-1000014-TN-Rutherford

DESIGNER:



The engineer whose seal appears hereon is an employee for the manufacturer for the materials described herein. Said seal or certification is limited to the products designed and manufactured by manufacturer only. The undersigned engineer is not the overall engineer of record for this project.

NOT FOR CONSTRUCTION

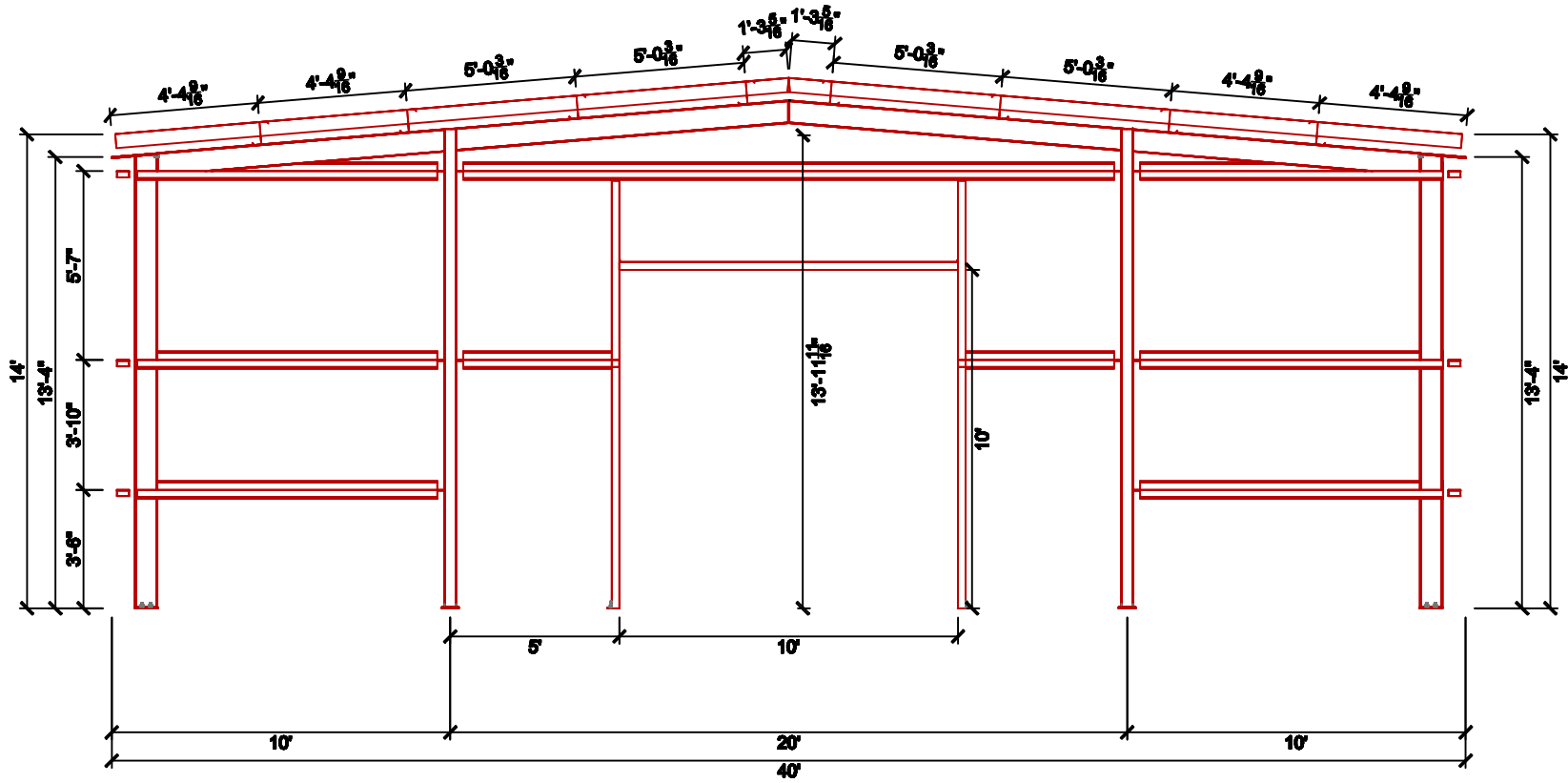

LEFT STRUCTURAL ELEVATION - (A) Special #1

P.O. BOX 64945
OKLAHOMA CITY, OK 73143
(405) 886-2010

STAR BUILDING SYSTEMS

Customer: For Construction Permit For Erector Installation

CONTRACT: Tim Gostinger
COUNTY: Delaware

Builder: Star Building, Inc.
857 Baker Road
Shelby, TN 37167

Drawing Status: For Approval For Approval

Scale: NOT TO SCALE

VERSION: SBS 10.5A ep 3
ESTIMATOR: TLG
JOB NAME: **Multi-Spec-1000014-10-Rutherford**

PAPER SIZE: 22x34
DATE: 7/21/013

MBMA

The engineer whose seal appears hereon is an employee for the manufacturer for the materials described herein. Said seal or certification is limited to the products designed and manufactured by manufacturer only. The undersigned engineer is not the overall engineer of record for this project.

NOT FOR CONSTRUCTION

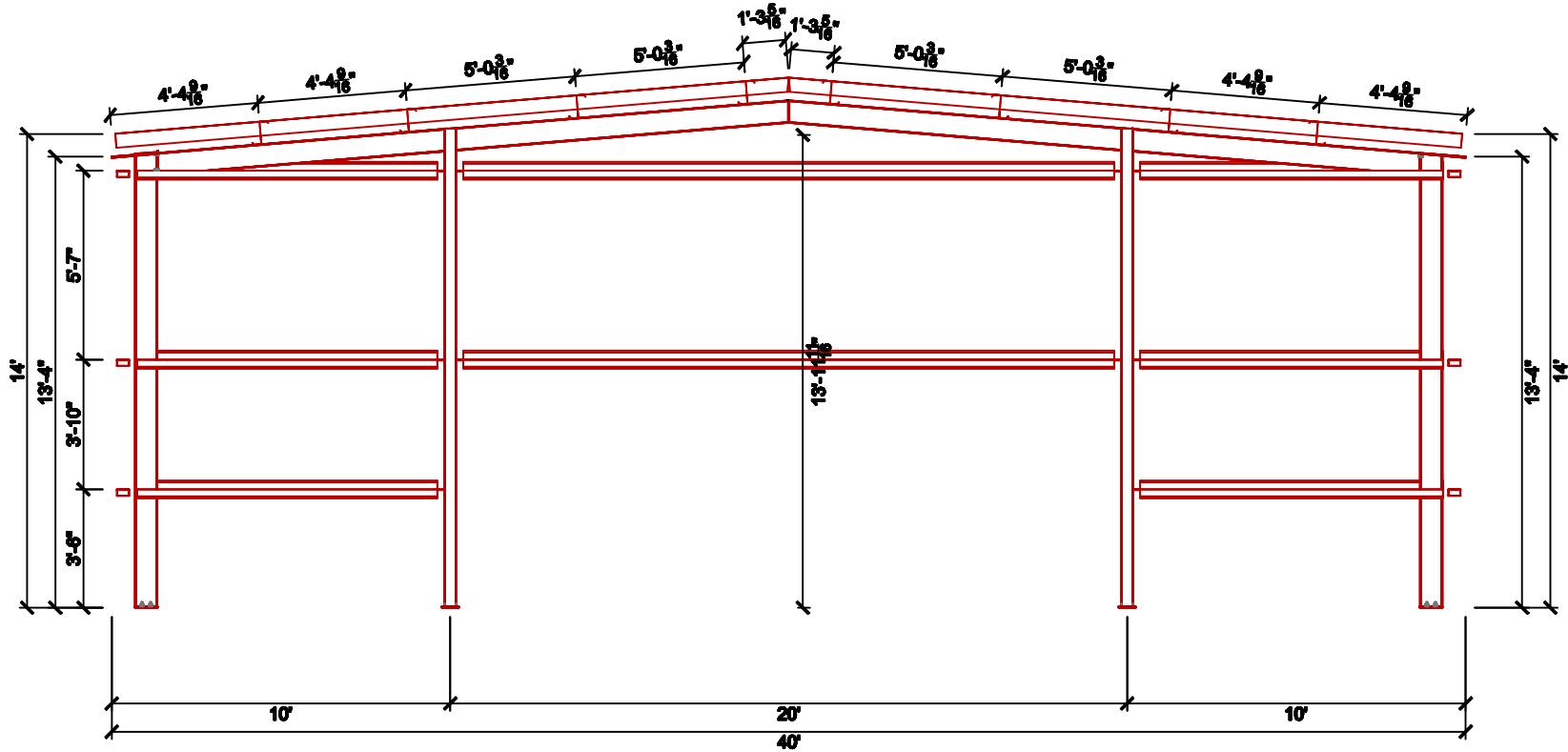

RIGHT STRUCTURAL ELEVATION - (A) Special #1

P.O. BOX 64916
OKLAHOMA CITY, OK 73143
(405) 886-2010

STAR BUILDING SYSTEMS



Customer: For Construction Permit For Director Installation
 CONTRACT: Tim Gostinger
 COUNTY: Delaware
 Builder: Star Building, Inc.
 857 Baker Road
 Smyrna, TN 37167
 Drawing Status: Revises For Approval

Scale: NOT TO SCALE

VERSION: SBS 10.5A ep 3

PAPER SIZE: 22x34

ESTIMATOR: TLG

DATE: 7/21/013

JOB NAME: ~~00014~~ ~~Special~~ 1000014-10-Rutherford

ENGINEER:



The engineer whose seal appears hereon is an employee for the manufacturer for the materials described herein. Said seal or certification is limited to the products designed and manufactured by manufacturer only. The undersigned engineer is not the overall engineer of record for this project.

NOT FOR CONSTRUCTION

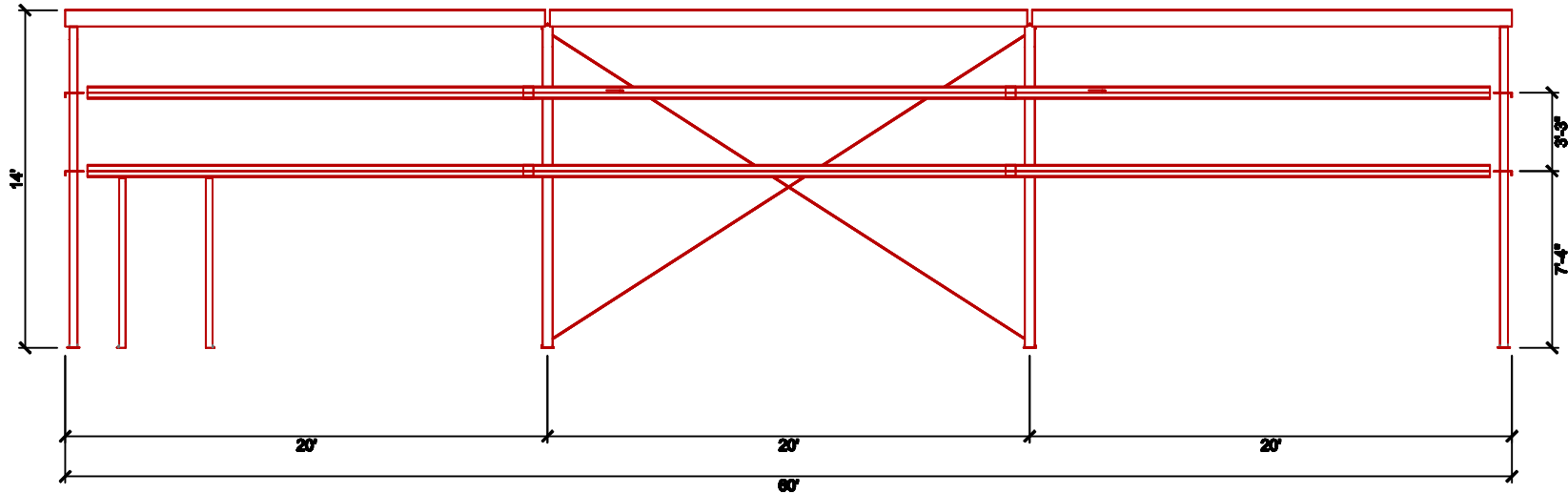

FRONT STRUCTURAL ELEVATION - (A) Special #1

P.O. BOX 64916
OKLAHOMA CITY, OK 73143
(405) 886-2010

STAR BUILDING SYSTEMS



Customer:
Contractor:
Contract:
Contractor:
Contract:
Contractor:
Contract:
Contractor:

Scale: NOT TO SCALE

VERSION: SBS 10.5A ep 3

PAPER SIZE: 22x34

ESTIMATOR: TLG

DATE: 7/21/13

JOB NAME: 1000014-TL-Rutherford

ENGINEER: MBMA

The engineer whose seal appears hereon is an employee for the manufacturer for the materials described herein. Said seal or certification is limited to the products designed and manufactured by manufacturer only. The undersigned engineer is not the overall engineer of record for this project.

NOT FOR CONSTRUCTION

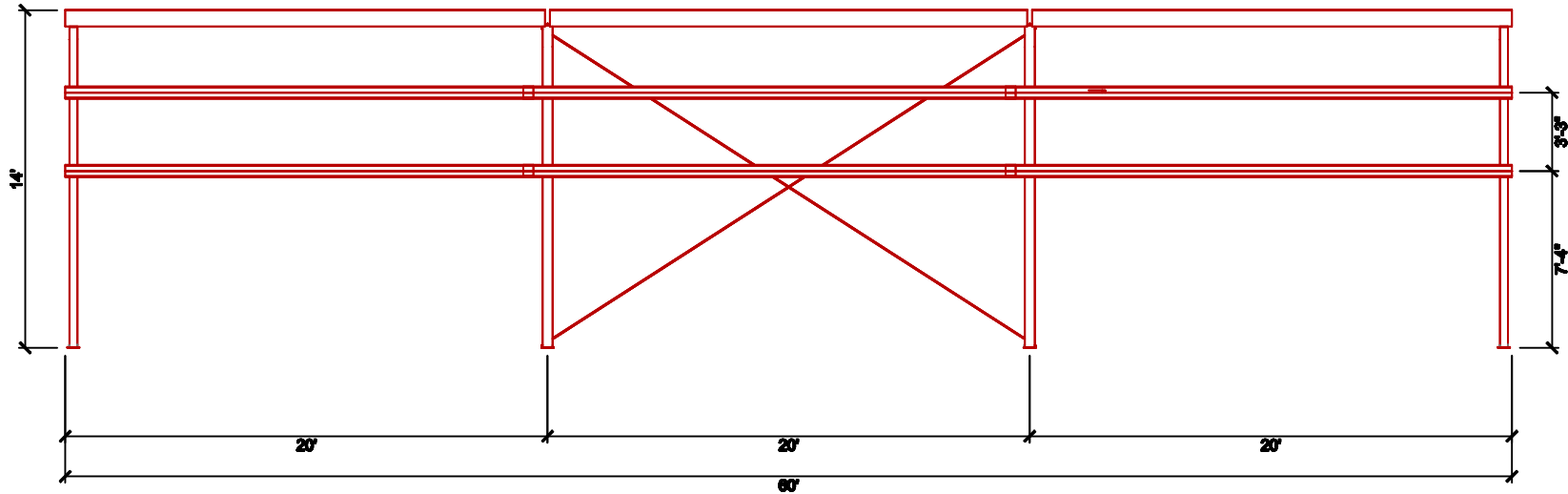

BACK STRUCTURAL ELEVATION - (A) Special #1

P.O. BOX 64916
OKLAHOMA CITY, OK 73143
(405) 886-2010

STAR BUILDING SYSTEMS



Customer:
Baylor Steel Buildings, Inc.
857 Baker Road
Shelby, TN 37167

Contractor:
Tim Gostlinger
COURT: Tennessee

Drawings Status: For Construction Permit For Erector Installation

Scale: NOT TO SCALE

VERSION: SBS 10.5A ep 3 PAPER SIZE: 22x34

ESTIMATOR: TLG DATE: 7/21/13

JOB NAME:

Project: 10-08014-TN-Rutherford

ENGINEER:



The engineer whose seal appears hereon is an employee for the manufacturer for the materials described herein. Said seal or certification is limited to the products designed and manufactured by manufacturer only. The undersigned engineer is not the overall engineer of record for this project.

NOT FOR CONSTRUCTION

Front wall

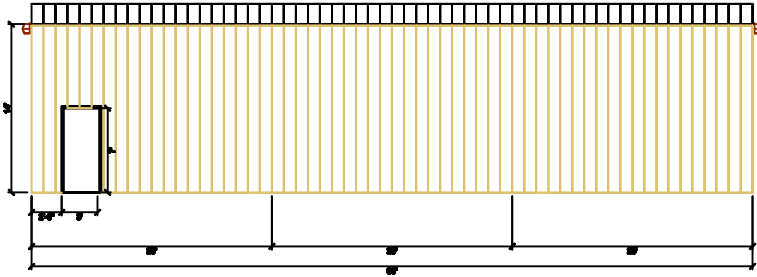

Back wall

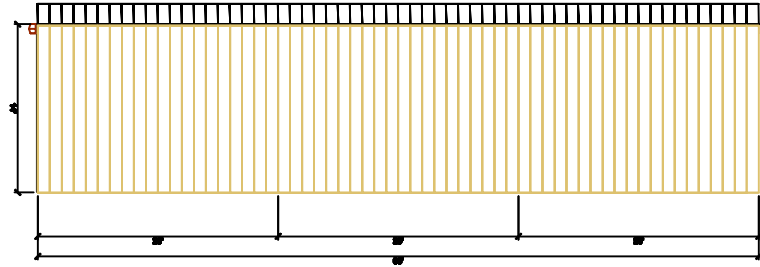

Left wall

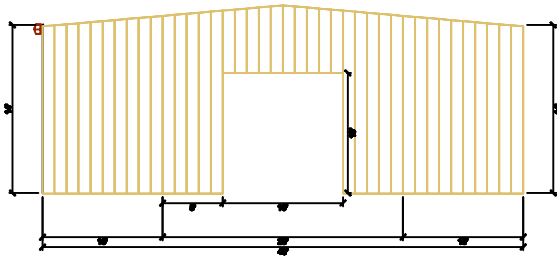

Right wall

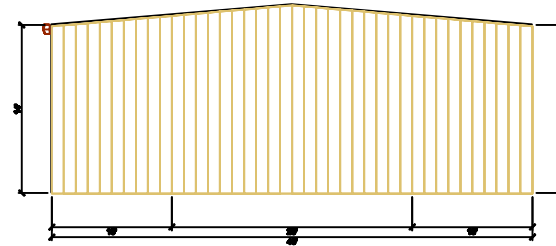

ARCHITECTURAL - (A) Special #1

P.O. BOX 46495
OKLAHOMA CITY, OK 73143
(405) 886-2010

STAR BUILDING SYSTEMS



Customer:
Tim Gostlinger
Contract: Retirement
Builder: Star Building, Inc.
857 Baker Road
Shelby, TN 37167
Drawing Status: For Construction Permit For Director Installation For Approval

Scale: NOT TO SCALE

VERSION: SBS 10.5A ep 3

PAPER SIZE: 22x34

ESTIMATOR: TLG

DATE: 7/21/013

JOB NAME: ~~04014~~ ~~Special~~ 104014-TL-Rutherford



The engineer whose seal appears hereon is an employee for the manufacturer for the materials described herein. Said seal or certification is limited to the products designed and manufactured by manufacturer only. The undersigned engineer is not the overall engineer of record for this project.

NOT FOR CONSTRUCTION